I Just Want This Song to Go Viral
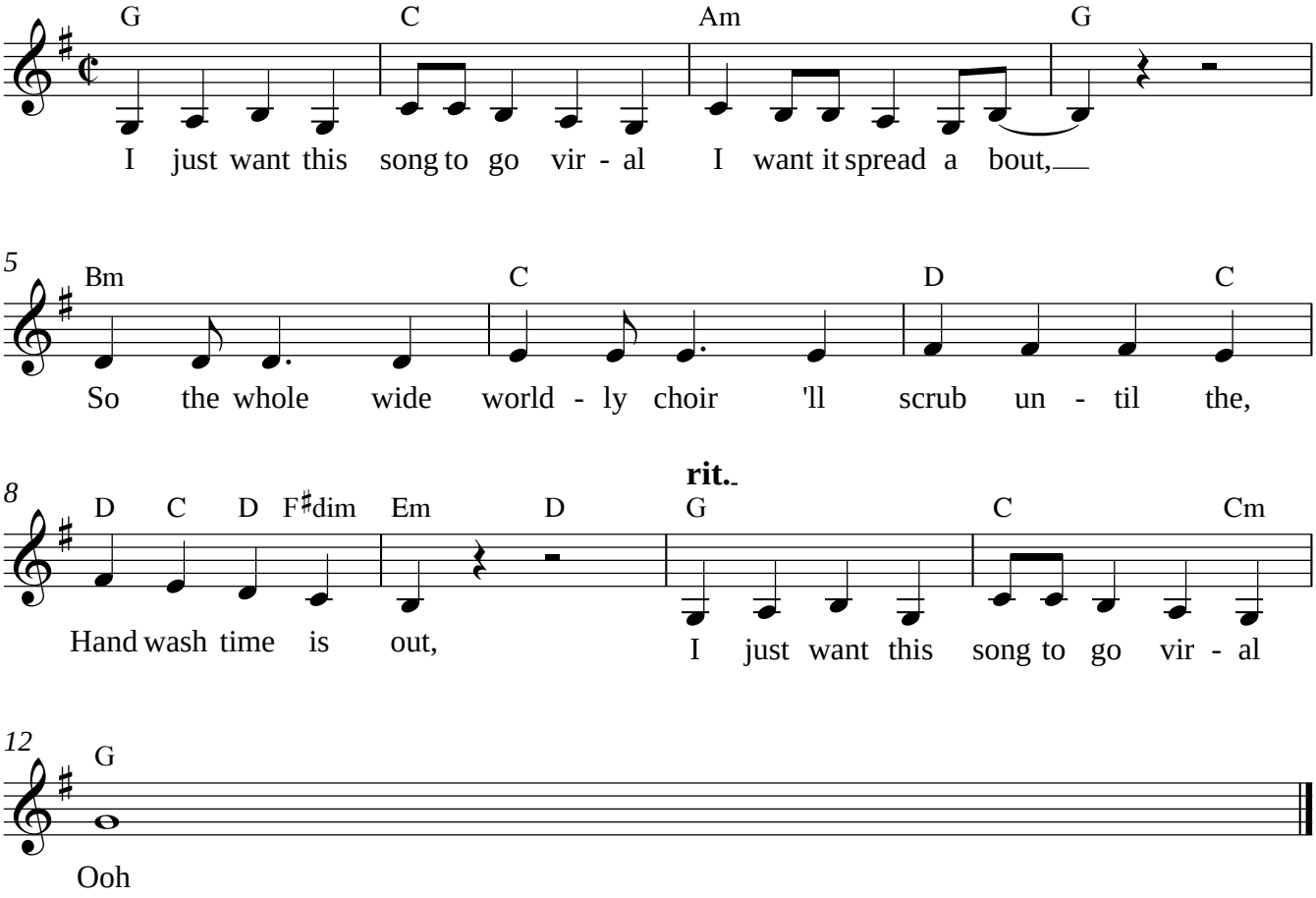
John Shortis